WARRIOR AND THE VALLEY OF THE FAIRIES
THE STORY THAT UNFOLDS TO WARRIOR AS HE VISITS THE VALLEY OF THE FAIRIES TO COOL DOWN

THERE IS A SPECIAL VALLEY THAT IS HIDDEN DEEP IN THE FOREST OF THE VILLAGE THAT WARRIOR LIVES IN
IT HAS A BIG MYTH SURROUNDING IT, THAT THE FAIRIES LIKE TO CALL THIS PLACE HOME

ALL THE ADULTS IN THE VILLAGE ALWAYS WORKED THEMSELVES UP TO TELL THE LITTLE KIDS THAT THERE WAS A DEVIOUS, AND A SCARY LITTLE FAIRY LIVING THERE
CRACK
BUT IN REALITY, IT WAS ALL JUST TO SCARE OFF THE LITTLE KIDS FROM GOING INTO THE DEEP TRENCHES OF THE FOREST AND THE DEEP WATERS OF THE VALLEY

WARRIOR ENJOYED VISITING THE VALLEY EVERY NOW AND THEN DURING THE HOTTER DAYS OF SUMMER
MIGHT AS WELL, I NEED TO MAKE MYSELF LUNCH TOO…
PHEW…
IT'S JUST BURNING…
SHOULD I GO TO THE VALLEY TO COOL DOWN?
THE VALLEY WAS NOT FAR FROM HOME, AND THE WATER WAS ALWAYS SPOTLESS AND COLD EVEN DURING THE HOTTER DAYS OF SUMMER, WHICH HE ENJOYED

KNEW IT, NO ONE ELSE IS HERE
PHEW~ THE BREEZE HERE ALWAYS FEELS SO REFRESHING~

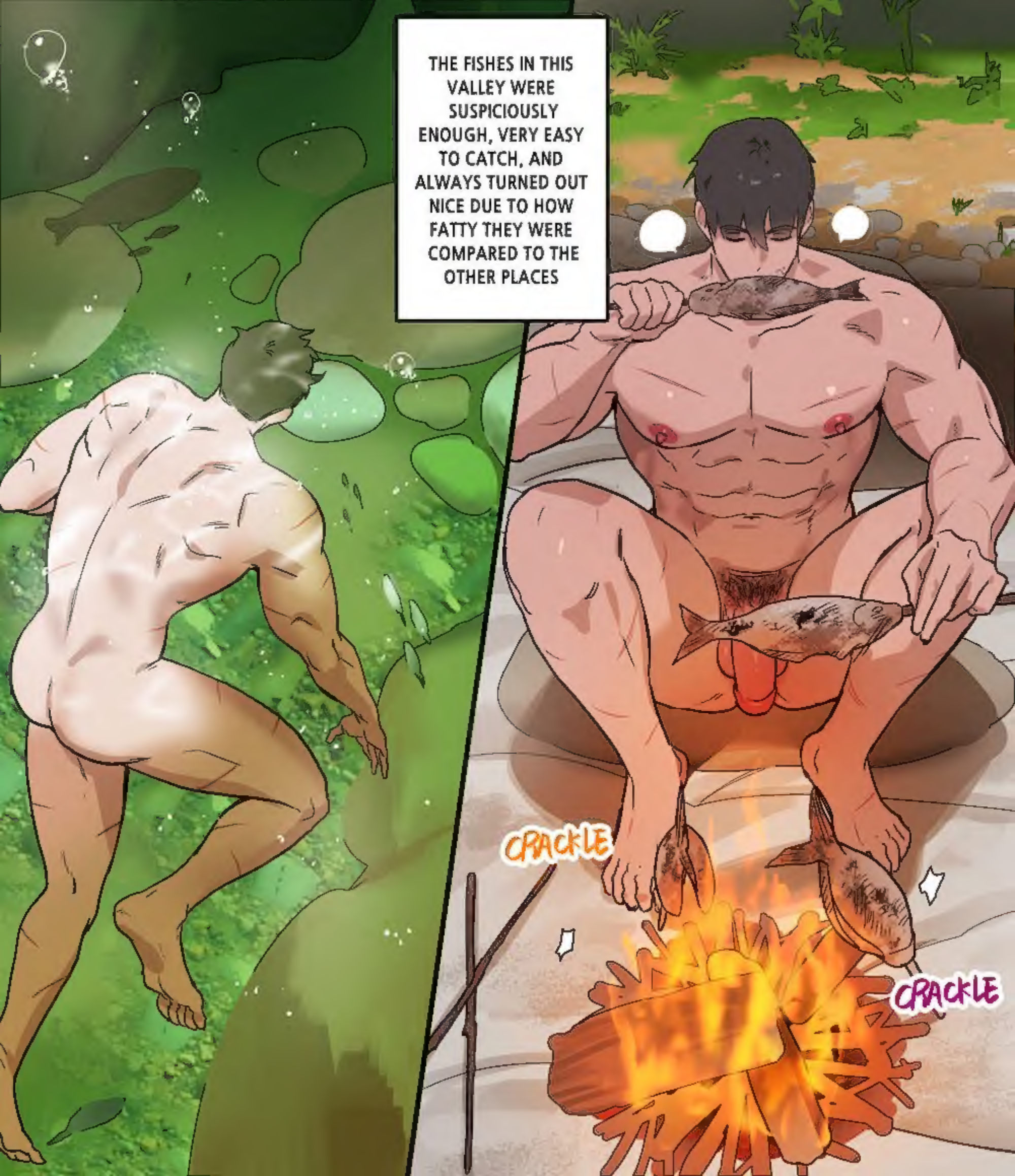
THE FISHES IN THIS VALLEY WERE SUSPICIOUSLY ENOUGH, VERY EASY TO CATCH, AND ALWAYS TURNED OUT NICE DUE TO HOW FATTY THEY WERE COMPARED TO THE OTHER PLACES
CRACKLE
CRACKLE

PHEW, I'M SO FULL…
PEEK
WARRIOR COULDN'T RESIST BUT RELAX AS HE LAID ON THE WARM ROCK HEATED BY THE SUN

S,
SINCE WHEN DID HE GET HERE?
BLUSH
SOMEONE'S HERE…!?
I COULDN'T EVEN SENSE SOMEONE BEING HERE AT ALL…!
CLENCH

CRACK
CRACK
CRACK

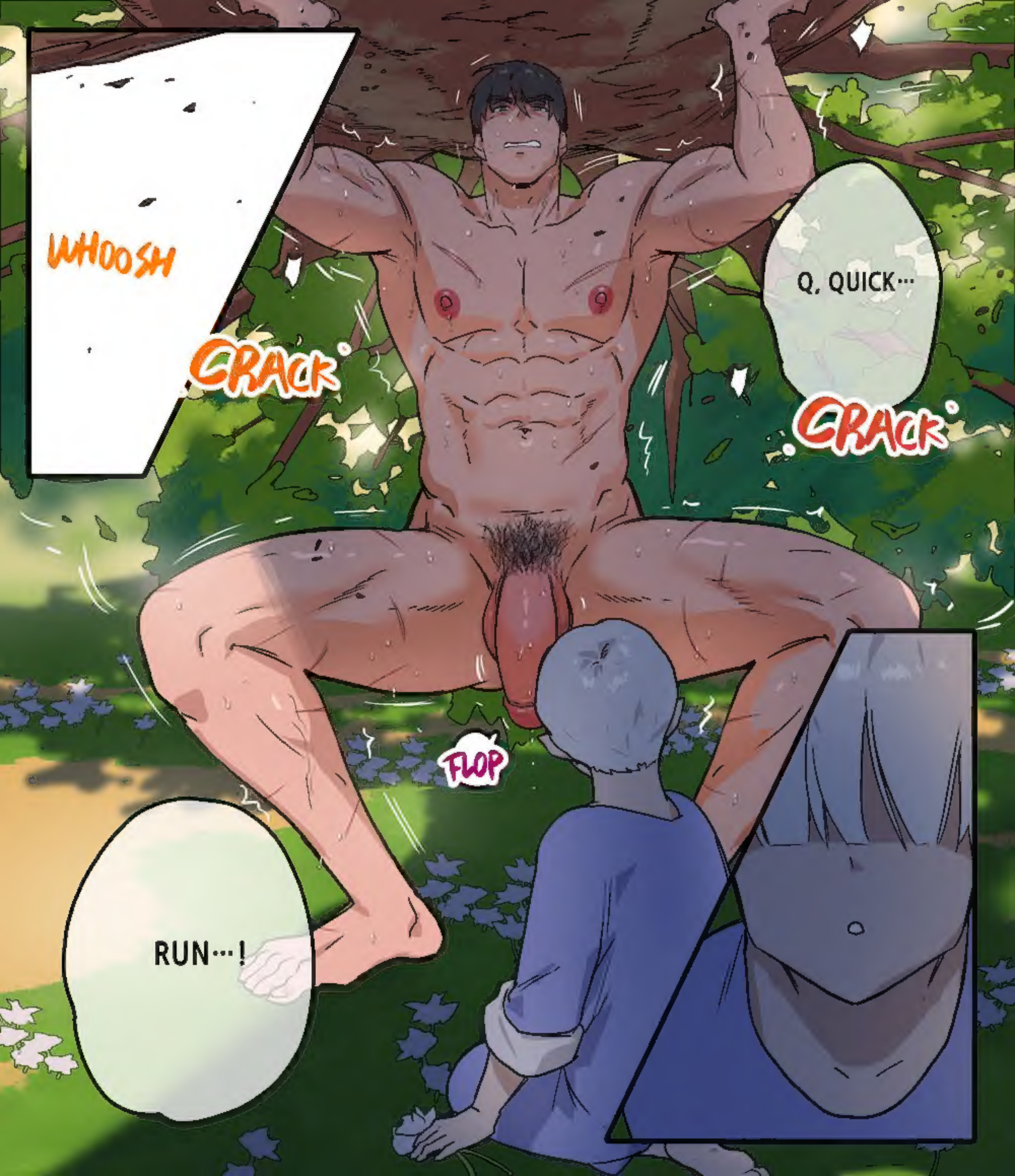
WHOOSH
CRACK
Q, QUICK…
CRACK
FLOP
RUN…!

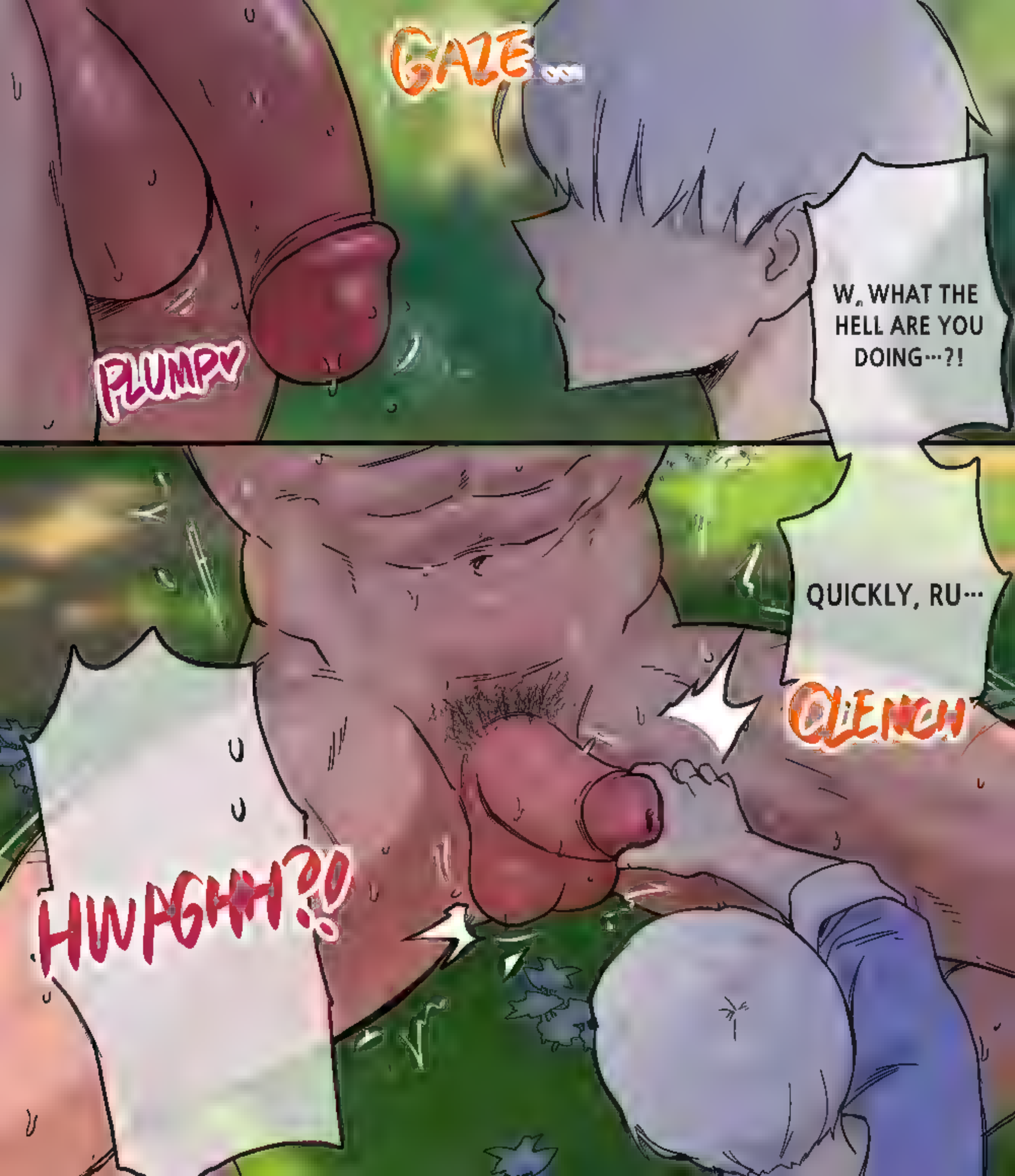
GAZE
PLUMP♡
W, WHAT THE HELL ARE YOU DOING…?!
QUICKLY, RU…
CLENCH
HWAGHH?!

PUSH
BLUSH
PUB
PUB
PUB
PUB
PUB
PUB
T, THIS IS NOT THE TIME TO JOKE AROU…
S, STOP…!
HNGH

S, STOP!

HUFF-

TWITCH

TWITCH

HUFF-

YOU'RE REALLY GONNA BE IN HUGE TROUBLE…!

KMPH?!

STR-ETCH

W, WHAT ARE YOU D…

SPLT

NUZZLE

HHNGH...
.....!
SHAKE
SHAKE
KMF...
...!
SHAKE
P, PLEASE...
WHOOSH
HUFF-
SHAKE
SHAKE
SHHH
HUFF-
WHOOSH...
I'M AT MY LIMIT...

HUFF-
I CAN'T ANYMORE…
TREMBLE
HUFF-
QUICKLY… GET AWAY……
TREMBLE
CLENCH
HMPH…!?
RUB
BLOPO
RUB

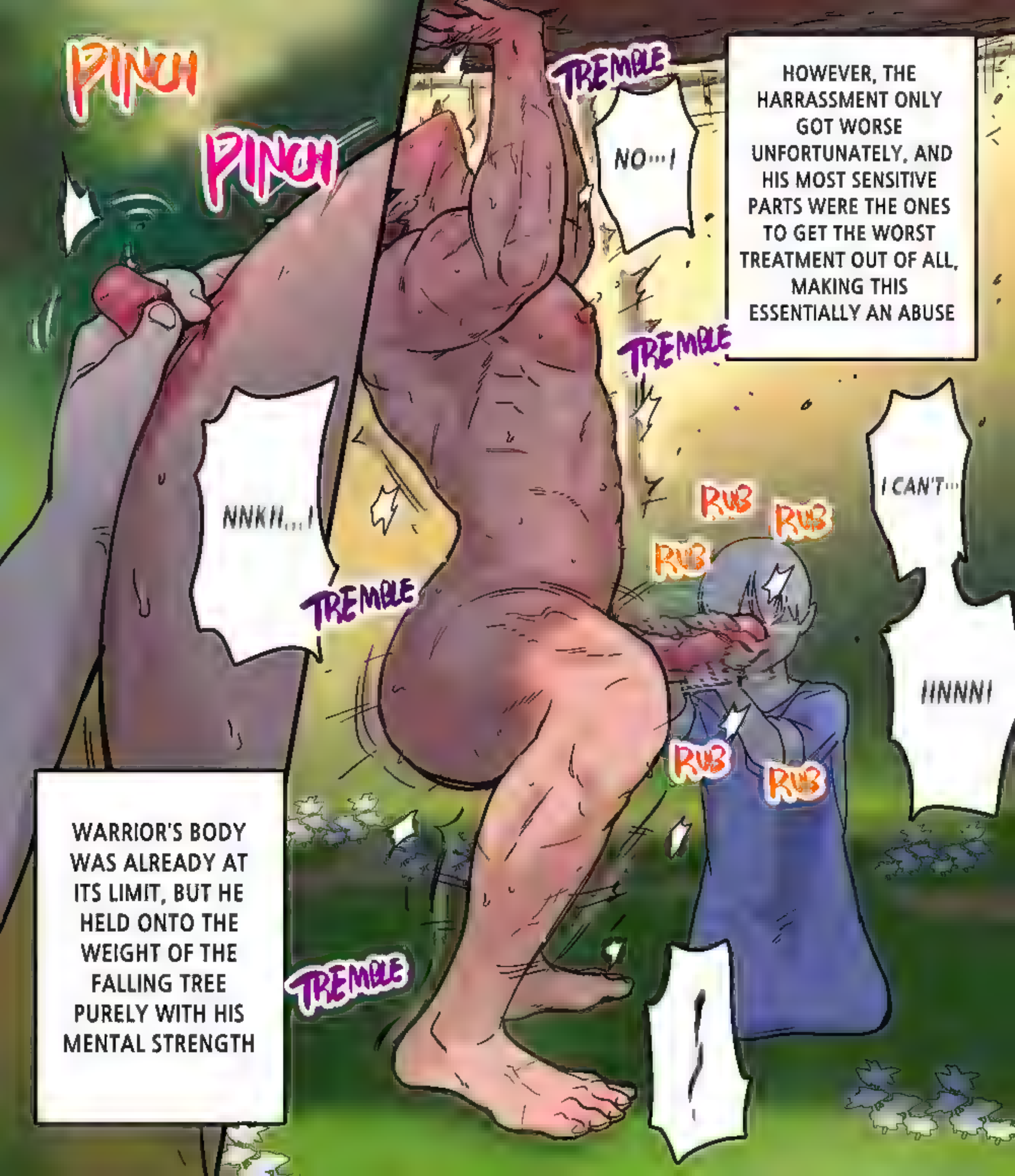
PINCH
PINCH
TREMBLE
NO…!
HOWEVER, THE HARRASSMENT ONLY GOT WORSE UNFORTUNATELY, AND HIS MOST SENSITIVE PARTS WERE THE ONES TO GET THE WORST TREATMENT OUT OF ALL, MAKING THIS ESSENTIALLY AN ABUSE
TREMBLE
NNKH…!
TREMBLE
RUB
RUB
RUB
I CAN'T…
HNNNI
RUB
RUB
WARRIOR'S BODY WAS ALREADY AT ITS LIMIT, BUT HE HELD ONTO THE WEIGHT OF THE FALLING TREE PURELY WITH HIS MENTAL STRENGTH
TREMBLE

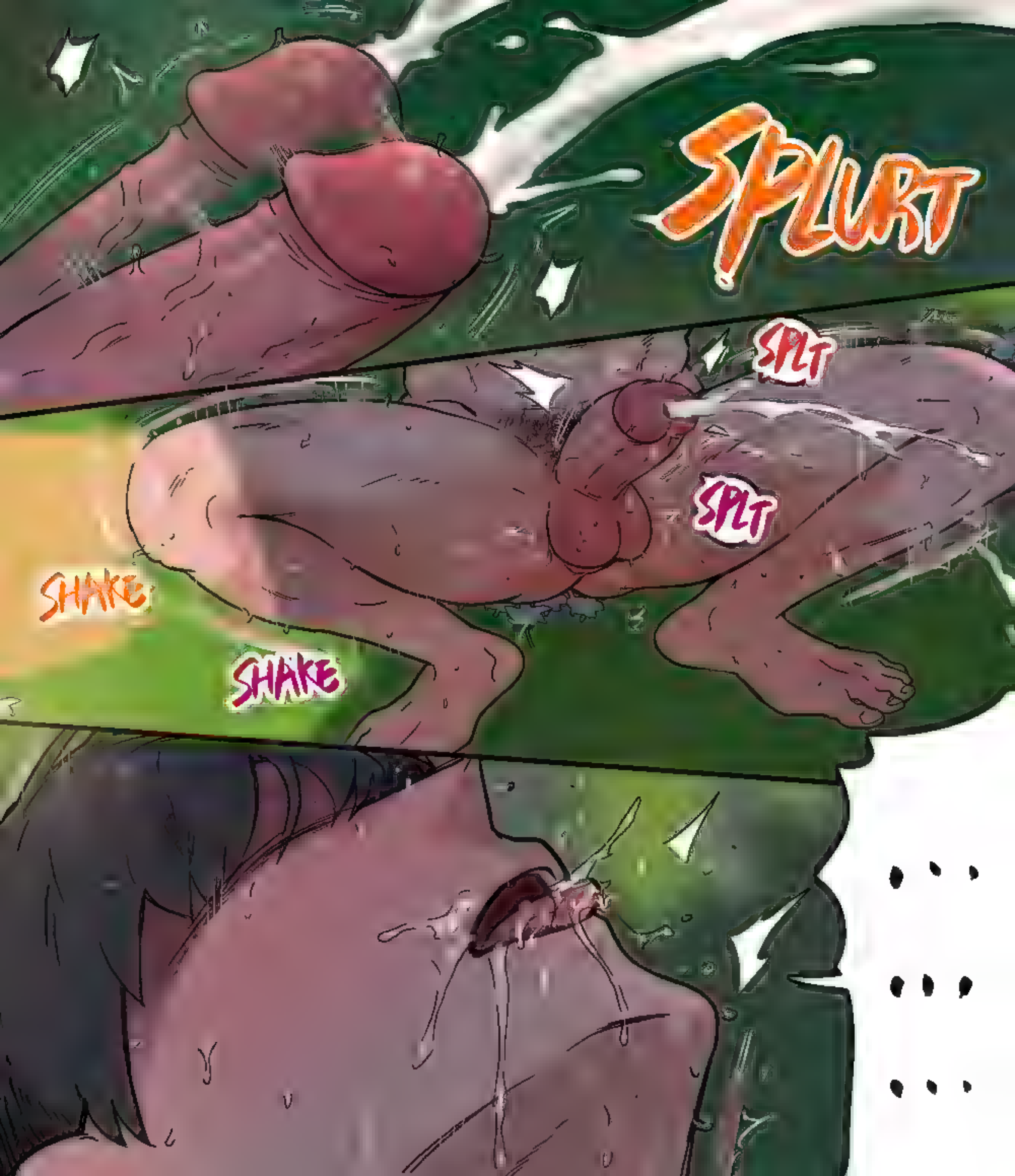
SPLURT
SPLT
SPLT
SHAKE
SHAKE

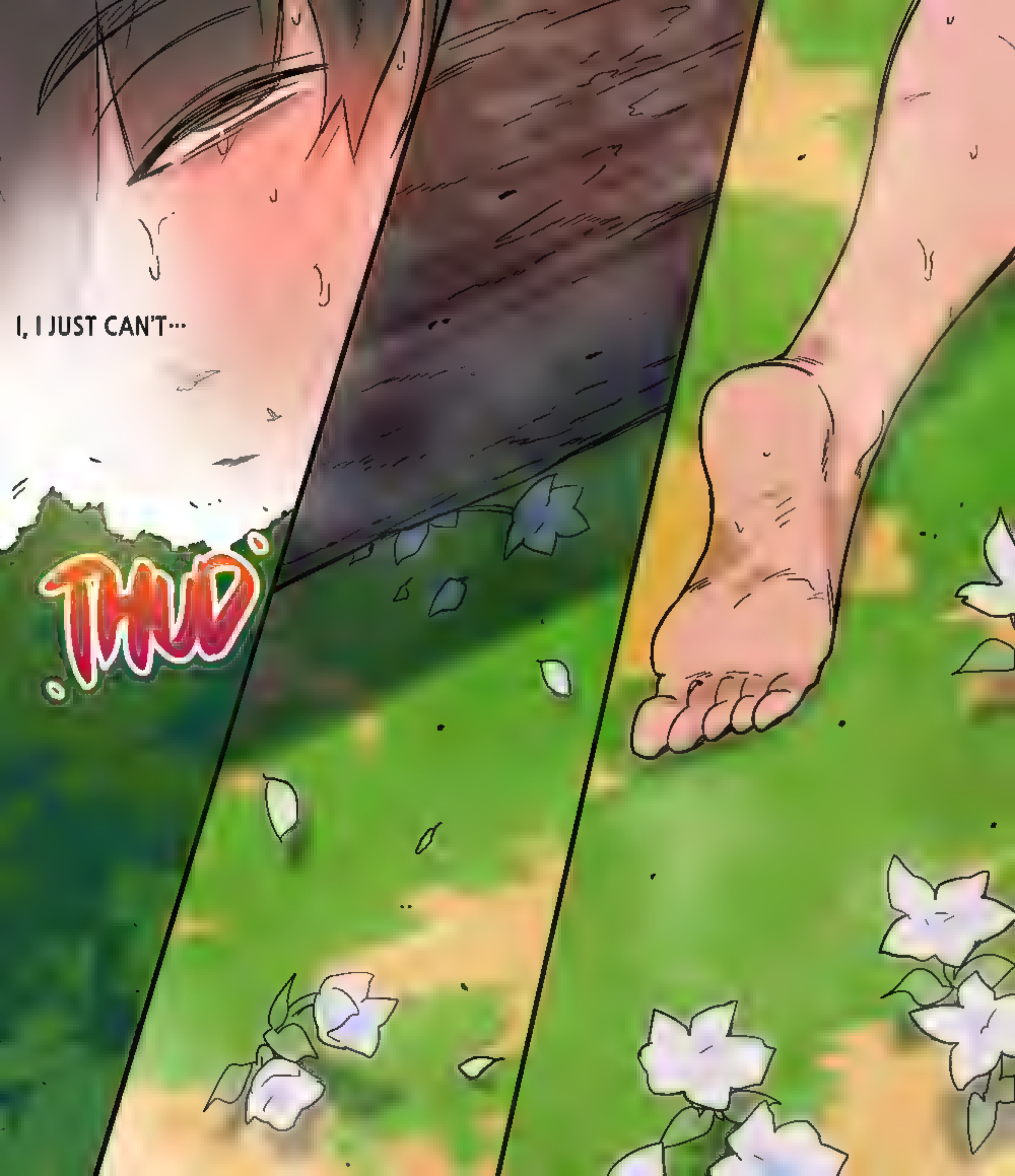
I, I JUST CAN'T…
THUD

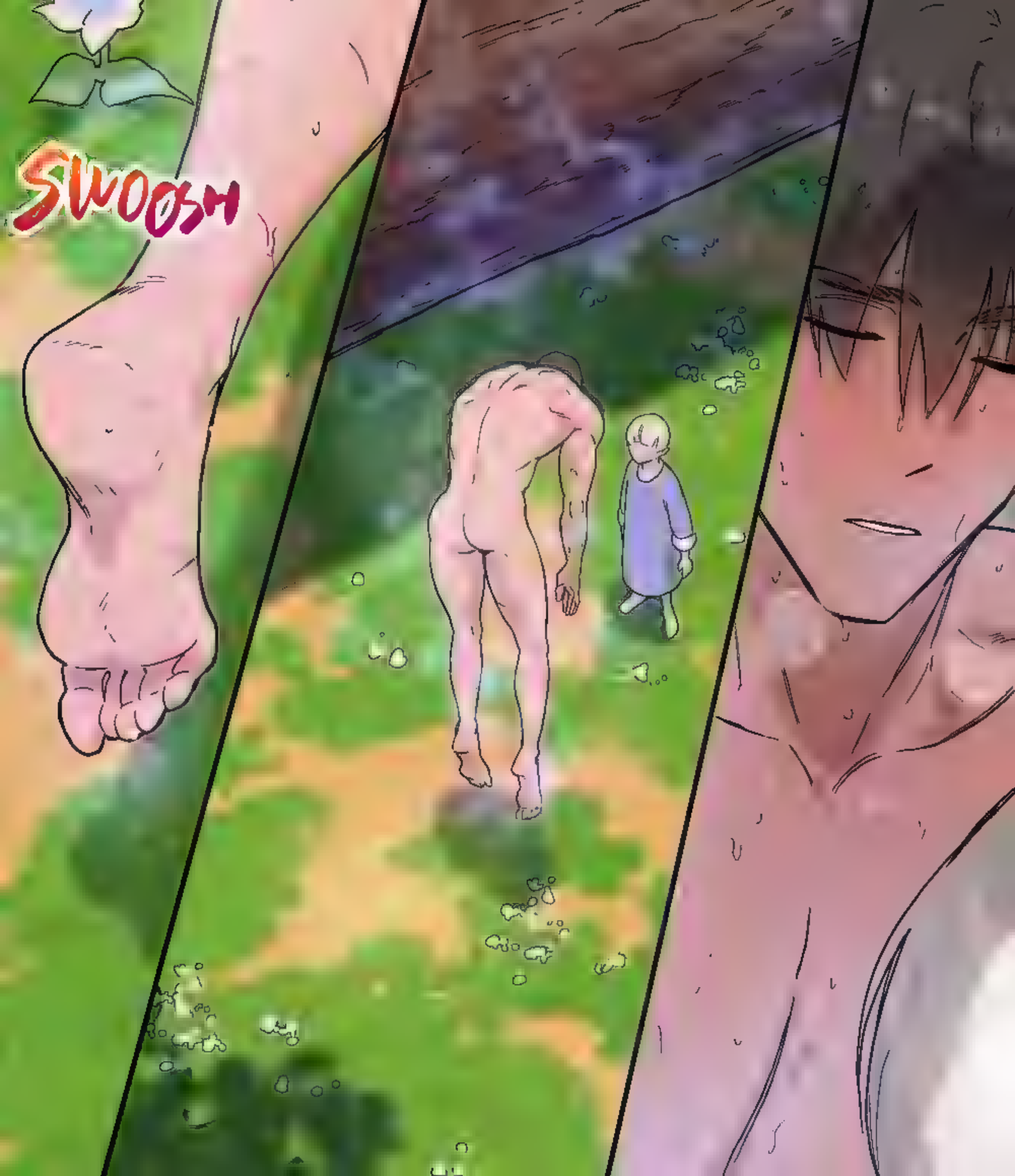
SWOOSH

KEK—
CHU
YES, INDEED, WARRIOR HAD FALLEN INTO THE TRAP OF THE FAIRY

WHOA!!!
.....
.....
MHMF...
SWEEP
.....
HUH...?
WHEN WARRIOR WOKE UP, IT WAS AS IF NOTHING HAD EVER HAPPENED
WARRIOR WAS ABSOLUTELY TERRIFIED OF THIS ODDNESS, AND HE DECIDED TO RUN AWAY FROM THE VALLEY LIKE THERE WAS NO TOMORROW
END

ON THE WAY HOME
WARRIOR SUDDENLY GOT A SEVERE PAIN IN HIS STOMACH AS HE WAS RUSHING ON HIS WAY HOME
HOWEVER, WHAT CAME OUT OF HIS BODY WAS TOTALLY UNEXPECTED FOR HIM
KMF…
JEWELS
THE FAIRY ENDED UP GIVING WARRIOR SOME OF HIS JEWELS TO THANK HIM FOR THE FUN HE HAD, BUT IT ONLY EXEMPLIFIED WARRIOR'S FEAR EVEN MORE
CLANK…
NNKH …!

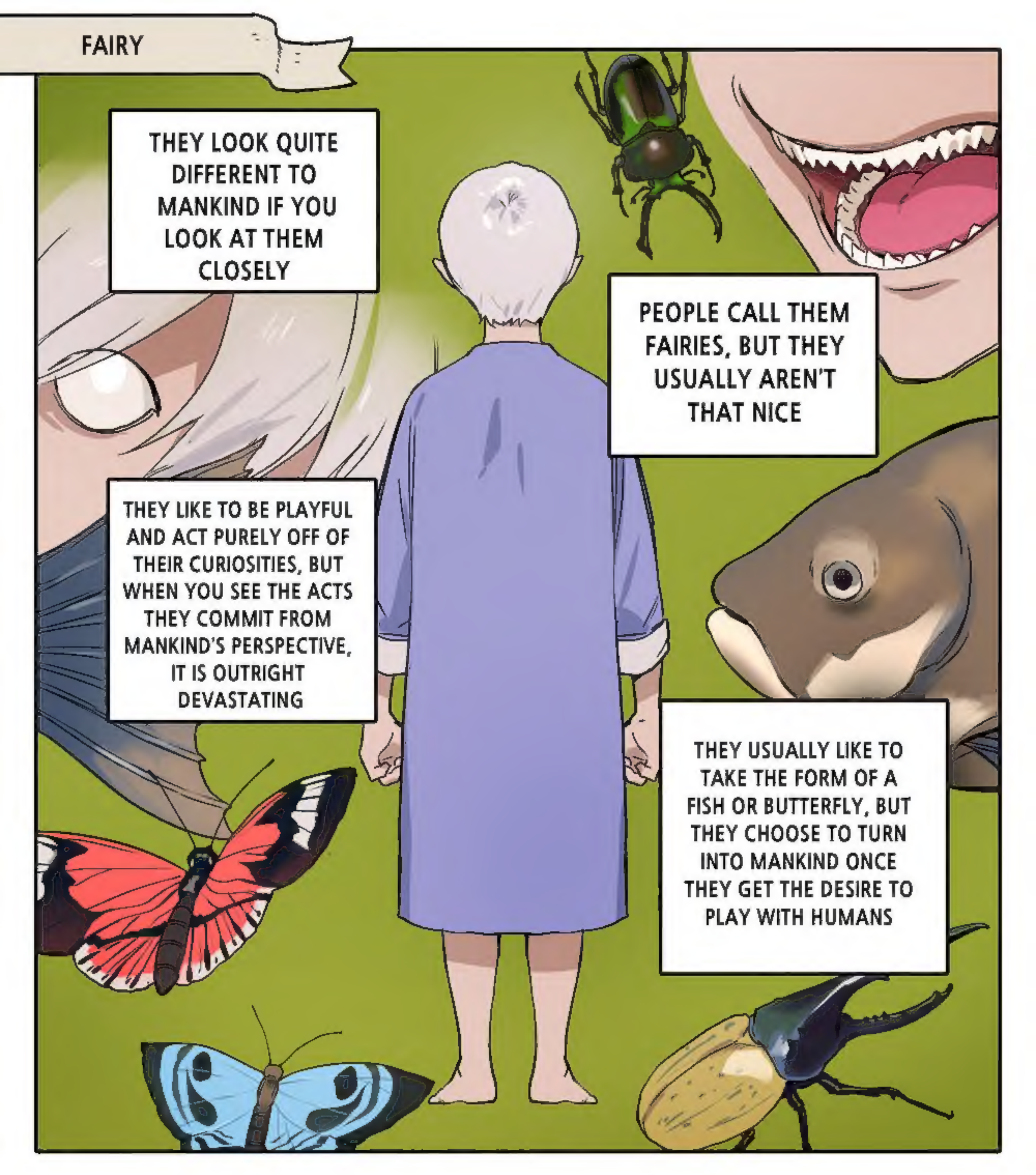
FAIRY
THEY LOOK QUITE DIFFERENT TO MANKIND IF YOU LOOK AT THEM CLOSELY
PEOPLE CALL THEM FAIRIES, BUT THEY USUALLY AREN'T THAT NICE
THEY LIKE TO BE PLAYFUL AND ACT PURELY OFF OF THEIR CURIOSITIES, BUT WHEN YOU SEE THE ACTS THEY COMMIT FROM MANKIND'S PERSPECTIVE, IT IS OUTRIGHT DEVASTATING
THEY USUALLY LIKE TO TAKE THE FORM OF A FISH OR BUTTERFLY, BUT THEY CHOOSE TO TURN INTO MANKIND ONCE THEY GET THE DESIRE TO PLAY WITH HUMANS